

	EXISTING MASONRY CONSTRUCTION TO REMAIN
	EXISTING STUD WALL CONSTRUCTION TO REMAIN
	EXISTING CONSTRUCTION TO BE REMOVED
	NEW STUD WALL CONSTRUCTION
	NEW STUD BRICK VENEER
	NEW METAL PANEL VENEER
	EXISTING DOOR TO REMAIN
	EXISTING DOOR TO BE REMOVED
	NEW DOOR & FRAME

SYMBOL LEGEND

REVISION SCHEDULE

REV #	DATE	REVISION DESCRIPTION

TEL: 973.862.2603 WEB: WWW.GMGARCH.COM



GGG DRAWN BY:	ARCHITECT'S SEAL
2019.0013 PROJECT #	
06/26/2020 DATE OF ISSUE	

ATLANTIS REAL ESTATE, LLC
555 S. COLUMBUS AVE, STE 201
MT. VERNON, NY 10550
OWNER

PK PETROLEUM ONE, LLC
273 REICHELTD RD, APT. C
NEW MILFORD, NJ 07646
APPLICANT

Interior & Exterior Renovations
17 ROUTE 57
TOWN OF HACKETTSTOWN
BLOCK 129, LOT 25.01
PROJECT TITLE

EXISTING & PROPOSED FLOOR PLANS
DRAWING TITLE

A-1
DRAWING #

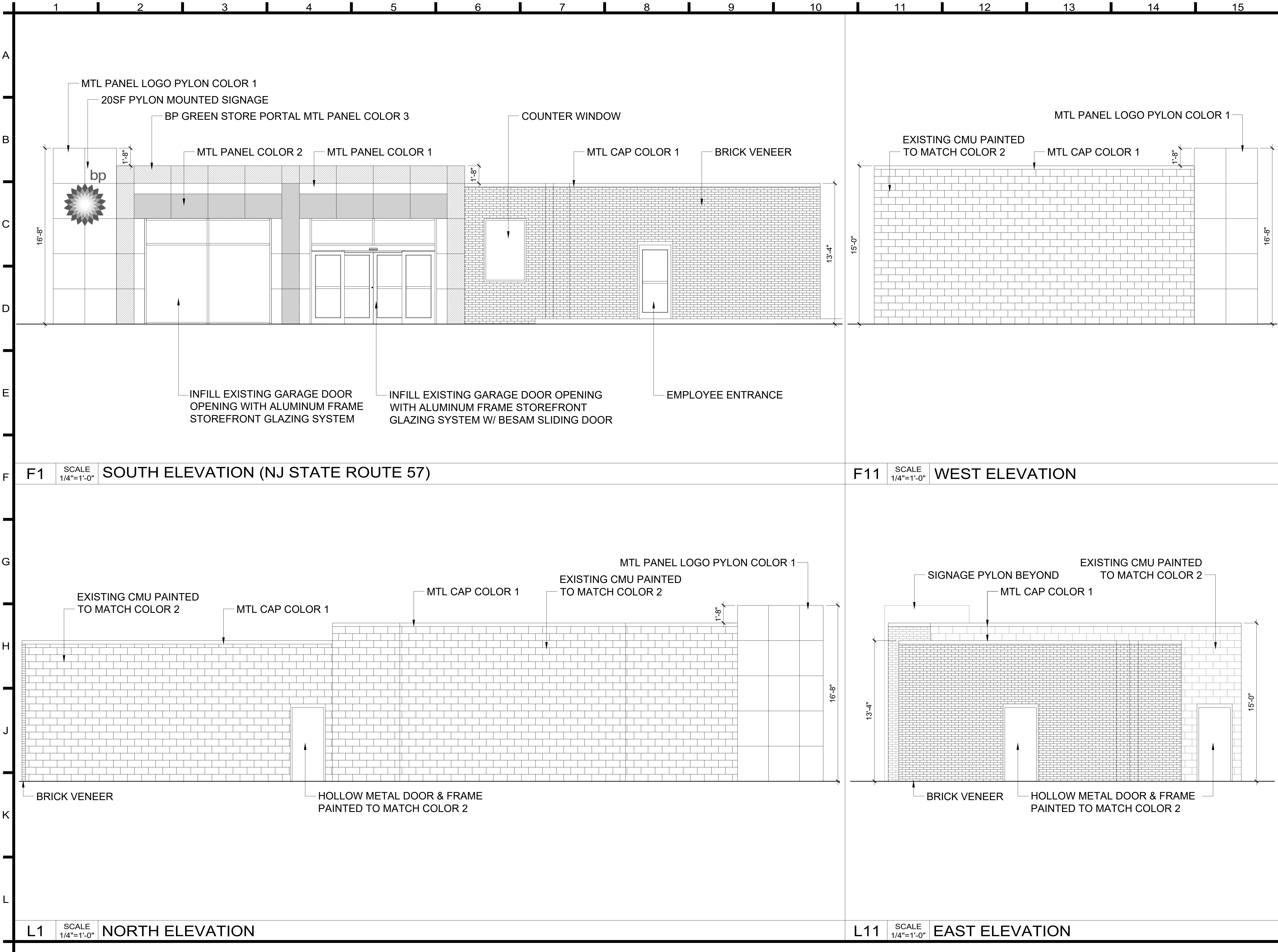

COLOR #1 = WHITE
COLOR #2 = GRAY
COLOR #3 = BP GREEN

COLOR LEGEND

REVISION SCHEDULE

REV #	DATE	REVISION DESCRIPTION

TEL: 973.862.2603 WEB: WWW.GMGARCH.COM

**GMG Architecture**
ADD: 64 MACPEEK ROAD, VERNON, NEW JERSEY, 07462

G
G
G
DRAWN BY:

ARCHITECT'S SEAL

2019.0013
PROJECT #

06/26/2020
DATE OF ISSUE

ATLANTIS REAL ESTATE, LLC
555 S. COLUMBUS AVE, STE 201
MT. VERNON, NY 10550
OWNER

PK PETROLEUM ONE, LLC
273 REICHELTD RD, APT. C
NEW MILFORD, NJ 07646
APPLICANT

Interior & Exterior Renovations
17 ROUTE 57
TOWN OF HACKETTSTOWN
BLOCK 129, LOT 25.01
PROJECT TITLE

PROPOSED ELEVATIONS
DRAWING TITLE

A-2
DRAWING #